

ATTACHMENT B

ATTACHMENT B

**ARCHITECTURAL DRAWINGS
BUILDING B AND C**

106-116 EPSOM ROAD, ZETLAND

ATTACHMENT B

architectus Melbourne 2015



Architectus Melbourne Pty Ltd is the owner of the copyright in this document. All rights are reserved. This document is the property of Architectus Melbourne Pty Ltd and is to be used only for the purposes for which it is provided. It is not to be reproduced, stored in a retrieval system, or transmitted in any form or by any means, electronic, mechanical, photocopying, recording, or by any information storage and retrieval system, without the prior written consent of Architectus Melbourne Pty Ltd.

Do not scale drawings. Verify all dimensions on site.

Item	Description	Date
1	Issue for Tender	12/01/2015
2	Issue for Tender	12/01/2015
3	Issue for Tender	12/01/2015
4	Issue for Tender	12/01/2015
5	Issue for Tender	12/01/2015
6	Issue for Tender	12/01/2015
7	Issue for Tender	12/01/2015
8	Issue for Tender	12/01/2015
9	Issue for Tender	12/01/2015
10	Issue for Tender	12/01/2015
11	Issue for Tender	12/01/2015
12	Issue for Tender	12/01/2015
13	Issue for Tender	12/01/2015
14	Issue for Tender	12/01/2015
15	Issue for Tender	12/01/2015
16	Issue for Tender	12/01/2015
17	Issue for Tender	12/01/2015
18	Issue for Tender	12/01/2015
19	Issue for Tender	12/01/2015
20	Issue for Tender	12/01/2015
21	Issue for Tender	12/01/2015
22	Issue for Tender	12/01/2015
23	Issue for Tender	12/01/2015
24	Issue for Tender	12/01/2015
25	Issue for Tender	12/01/2015
26	Issue for Tender	12/01/2015
27	Issue for Tender	12/01/2015
28	Issue for Tender	12/01/2015
29	Issue for Tender	12/01/2015
30	Issue for Tender	12/01/2015
31	Issue for Tender	12/01/2015
32	Issue for Tender	12/01/2015
33	Issue for Tender	12/01/2015
34	Issue for Tender	12/01/2015
35	Issue for Tender	12/01/2015
36	Issue for Tender	12/01/2015
37	Issue for Tender	12/01/2015
38	Issue for Tender	12/01/2015
39	Issue for Tender	12/01/2015
40	Issue for Tender	12/01/2015
41	Issue for Tender	12/01/2015
42	Issue for Tender	12/01/2015
43	Issue for Tender	12/01/2015
44	Issue for Tender	12/01/2015
45	Issue for Tender	12/01/2015
46	Issue for Tender	12/01/2015
47	Issue for Tender	12/01/2015
48	Issue for Tender	12/01/2015
49	Issue for Tender	12/01/2015
50	Issue for Tender	12/01/2015

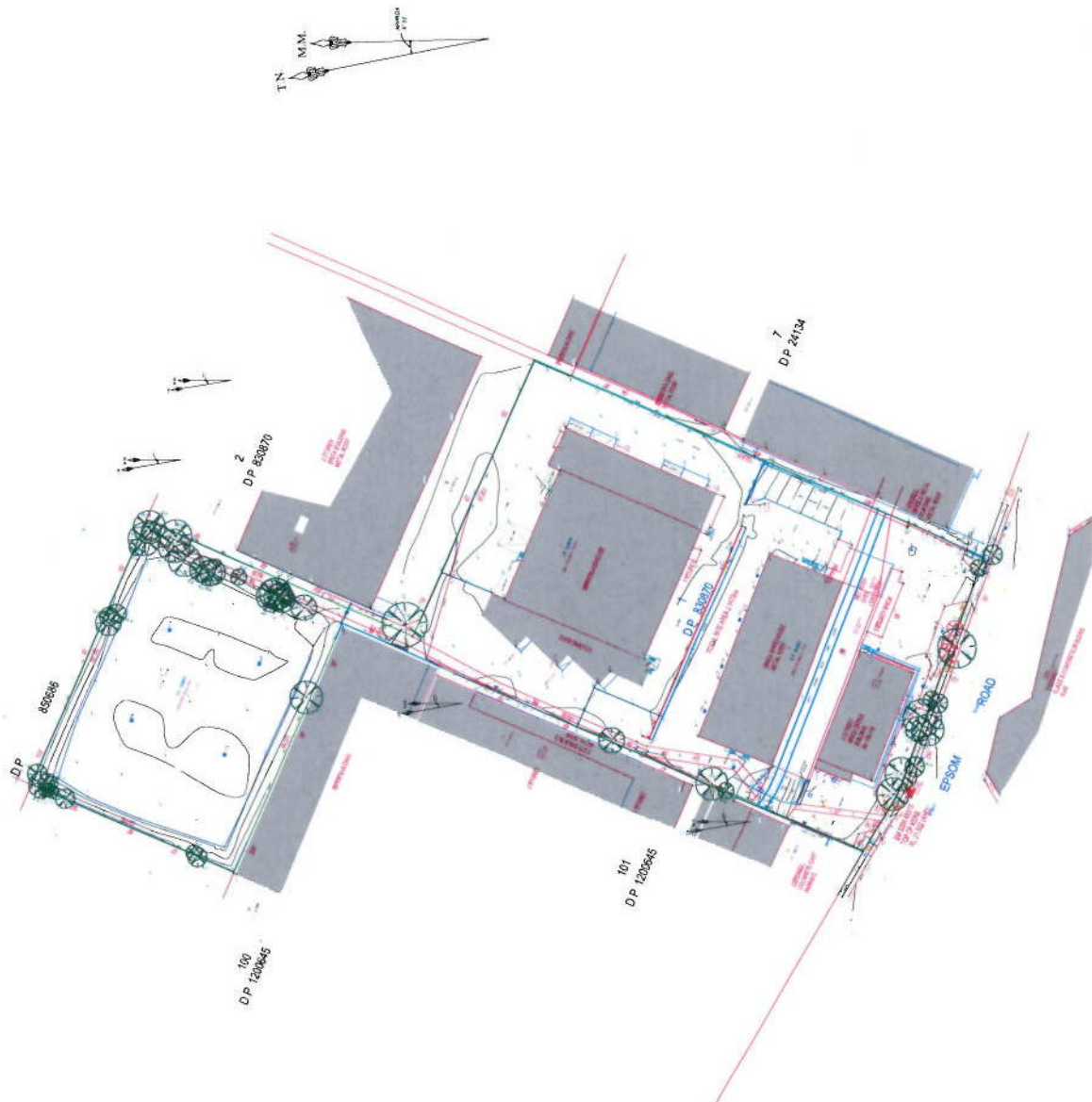

architectus™

Architectus Melbourne
 Level 10, 100 Epsom Road
 East Melbourne, VIC 3002
 Australia
 T: +61 (0)3 9420 4444
 F: +61 (0)3 9420 4442
 melb@architectus.com.au
 JPN 60 290 81 451

PROJECT 106-116 Epsom Rd, Zealand

PRELIMINARY

Survey Plan	
Scale	1:750 at A1
Sheet	DA BC-0100
Project	D SM 6004
Project No.	140841
Category	C

2014-05-17 16:37 PM

ATTACHMENT B



DATE FOR EACH DRAWING, VERIFY ALL DIMENSIONS ON SITE

NO.	DESCRIPTION	DATE
1	CONCEPT	14.08.2014
2	PRELIMINARY	05.09.2014
3	FINAL	17.09.2014



architectus™

100-116 Epsom Rd, Zeeland
 Epsom, Victoria 3102
 P: 03 9593 8442
 F: 03 9593 8443
 melbourn@architectus.com.au
 03 9593 8442

100-116 Epsom Rd, Zeeland

PRELIMINARY

Site Analysis Plan

DATE	1: 400 at A1	SCALE	DATE
DRAWN	BC	DA	BC-0102
CHECKED	BC	DA	BC-0102
PROJECT NO.	13-534	NO.	C
PROJECT NAME	540241		

2023/08/05 10:46 AM

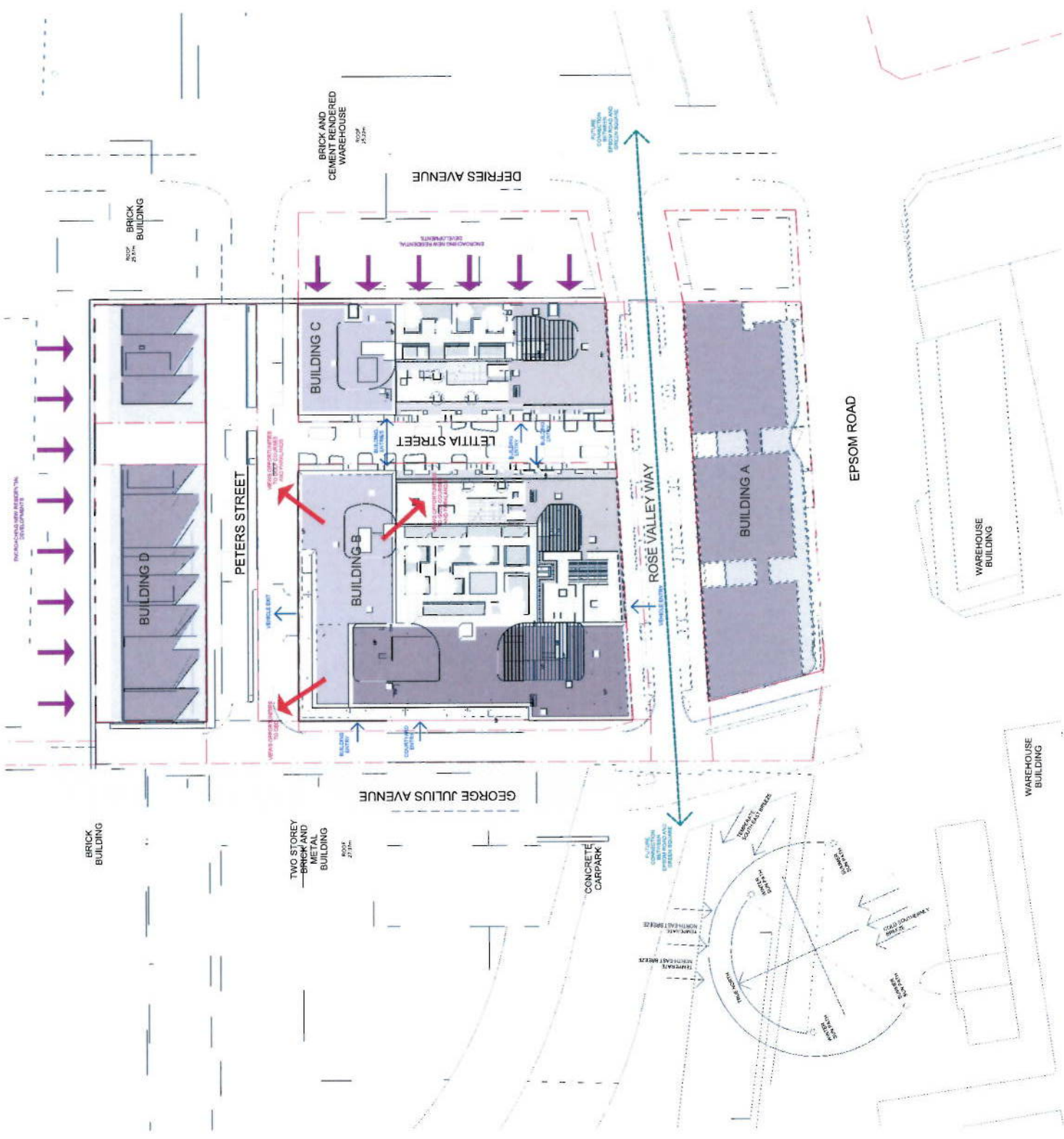



architectus

Architectus Melbourne
 Level 7, 200 Market Street
 East Melbourne, VIC 3002
 Tel: +61 3 9419 1000
 Fax: +61 3 9419 1001
 Email: info@architectus.com.au
 www.architectus.com.au

On-site scale drawings. Verify all dimensions on site.

TYPE	DESCRIPTION	AREA
A	STUDIO	1,822.00
B	1 BEDROOM	21.24
C	2 BEDROOM	34.24
D	3 BEDROOM	47.24
E	BALCONY	10.24
F	CIRCULATION	15.24
G	SERVICES	20.24
H	GARDEN	25.24
I	PARKING	30.24
J	FIRE EXPRESS	35.24

- Legend
- STUDIO
 - 1 BEDROOM
 - 2 BEDROOM
 - 3 BEDROOM
 - BALCONY
 - CIRCULATION
 - SERVICES
 - GARDEN
 - PARKING
 - FIRE EXPRESS
- Parking Legend
- STANDARD PARKING BAY - RESIDENTIAL
 - STANDARD PARKING BAY - SERVICE VEHICLES

8 Cabanas
 42 Storage Cages
 700 sqm of Storage
 700 sqm of Storage (including outdoor storage)
 30 Blue Racks Class 3 (Victory On Street)

PRELIMINARY

108-116 Epsom Rd, Zealand
 Buildings B & C
 Floor Plan - Ground Floor
 Scale: 1:200 (A1)
 Date: 14/05/2015
 Project No: 140341
 Drawing No: BC-0200
 Drawing Title: DA
 Drawing Scale: N

14/05/2015 2:15 PM



Do not scale readings. Verify all dimensions on site.

ITEM	DESCRIPTION	DATE
1	Issue for tender	15/08/15
2	Issue for tender	15/08/15
3	Issue for tender	15/08/15
4	Issue for tender	15/08/15
5	Issue for tender	15/08/15
6	Issue for tender	15/08/15
7	Issue for tender	15/08/15
8	Issue for tender	15/08/15
9	Issue for tender	15/08/15
10	Issue for tender	15/08/15
11	Issue for tender	15/08/15
12	Issue for tender	15/08/15
13	Issue for tender	15/08/15
14	Issue for tender	15/08/15
15	Issue for tender	15/08/15
16	Issue for tender	15/08/15
17	Issue for tender	15/08/15
18	Issue for tender	15/08/15
19	Issue for tender	15/08/15
20	Issue for tender	15/08/15

Legend

- STUDIO
- 1 BEDROOM
- 2 BEDROOM
- 3 BEDROOM
- BALCONY
- CIRCULATION
- SERVICES
- WHEELCHAIR ACCESS



ATTACHMENT B



architectus

Architectus Melbourne
Level 10/110 Collins St, Melbourne
VIC 3000
T: 03 9422 8333
F: 03 9422 8332
melbourne@architectus.com.au
AS16103-06-01

Quantity
Area
Volume
Perimeter
Structure
Services
Storage

Project: 106-116 Epsom Rd, Zealand

Floor Plan - Level 01

DATE	1_2003_A1	ISSUE	ISSUE 01
PROJECT	SMKW/PS/JATT/SE	DA	BC-0201
DRAWN	JLS/SM	DATE	
CHECKED		PROJECT NO.	162341
			E

PRELIMINARY



architectus™

Architectural Practice
 Level 17, 200 Collins Street
 East Melbourne, VIC 3002
 Tel: +61 3 9429 8000
 Fax: +61 3 9429 8001
 melbourne@architectus.com.au
 melbourne.com.au

Building
 Architect
 Designer
 Drafter
 Engineer

106-116 Epsom Rd, Zetland

PRELIMINARY

Floor Plan - Level 05

Scale	1:200 (A1)	Drawn	DA	Project No.	BC-0205
Client	SHAW BUCKLE	Checked	DA	Revision	1
Project	106-116 Epsom Rd	Approved	DA	Date	14/03/15
Project No.	140315	Author	DA	Scale	E

Do not scale drawings. Verify all dimensions on the site.

Room	Area (sqm)	Area (sqft)
A. 1x STUDIO	16.14 (173)	173
B. 1x LIVING/DINING	24.12 (260)	260
C. 1x KITCHEN	10.12 (109)	109
D. 1x 2x BATHROOM	12.12 (131)	131
E. 1x 2x BEDROOM	14.12 (152)	152

LEGEND

[Red Box]	STUDIO
[Light Blue Box]	1x BEDROOM
[Medium Blue Box]	2x BEDROOM
[Dark Blue Box]	3x BEDROOM
[Light Green Box]	BALCONY
[Yellow Box]	CIRCULATION
[Light Purple Box]	SERVICES
[Dark Purple Box]	PURE EXPRESS

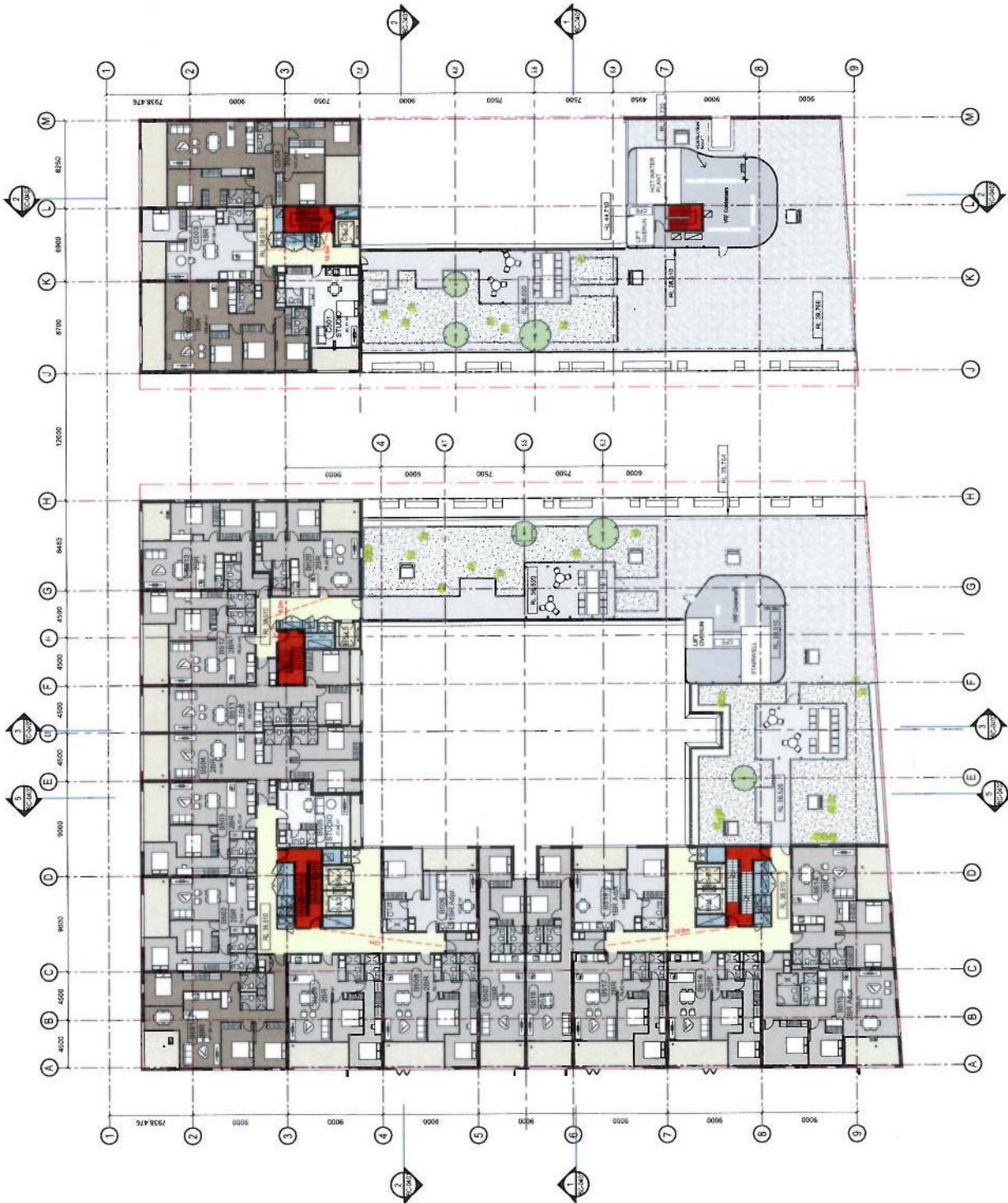

ATTACHMENT B



Do not build drawings. Verify all dimensions on site.

DATE	DESCRIPTION	BY
12.03.2015	Issue for RFP	DA
12.03.2015	Issue for RFP	DA
12.03.2015	Issue for RFP	DA
12.03.2015	Issue for RFP	DA

- Legend
- STUDIO
 - 1 BEDROOM
 - 2 BEDROOM
 - 3 BEDROOM
 - BALCONY
 - CIRCULATION
 - SERVICES
 - FIRE EGRESS



architectus™

Architectus Melbourne
 Level 10, 106-116 Epsom Rd, 3102
 East Melbourne VIC 3002
 Australia
 Tel: +61 (0)3 9592 8800
 Fax: +61 (0)3 9592 8801
 info@architectus.com.au
 420 99 990 81 481

106-116 Epsom Rd, Zealand

PRELIMINARY

Floor Plan - Level 06

Scale	1:200 at A1	Status	Approved
Client	SMARV BC/MUS	DA	BC-0206
Contract	D/S/M	Drawn	
Project No.	140041	Sheet	C

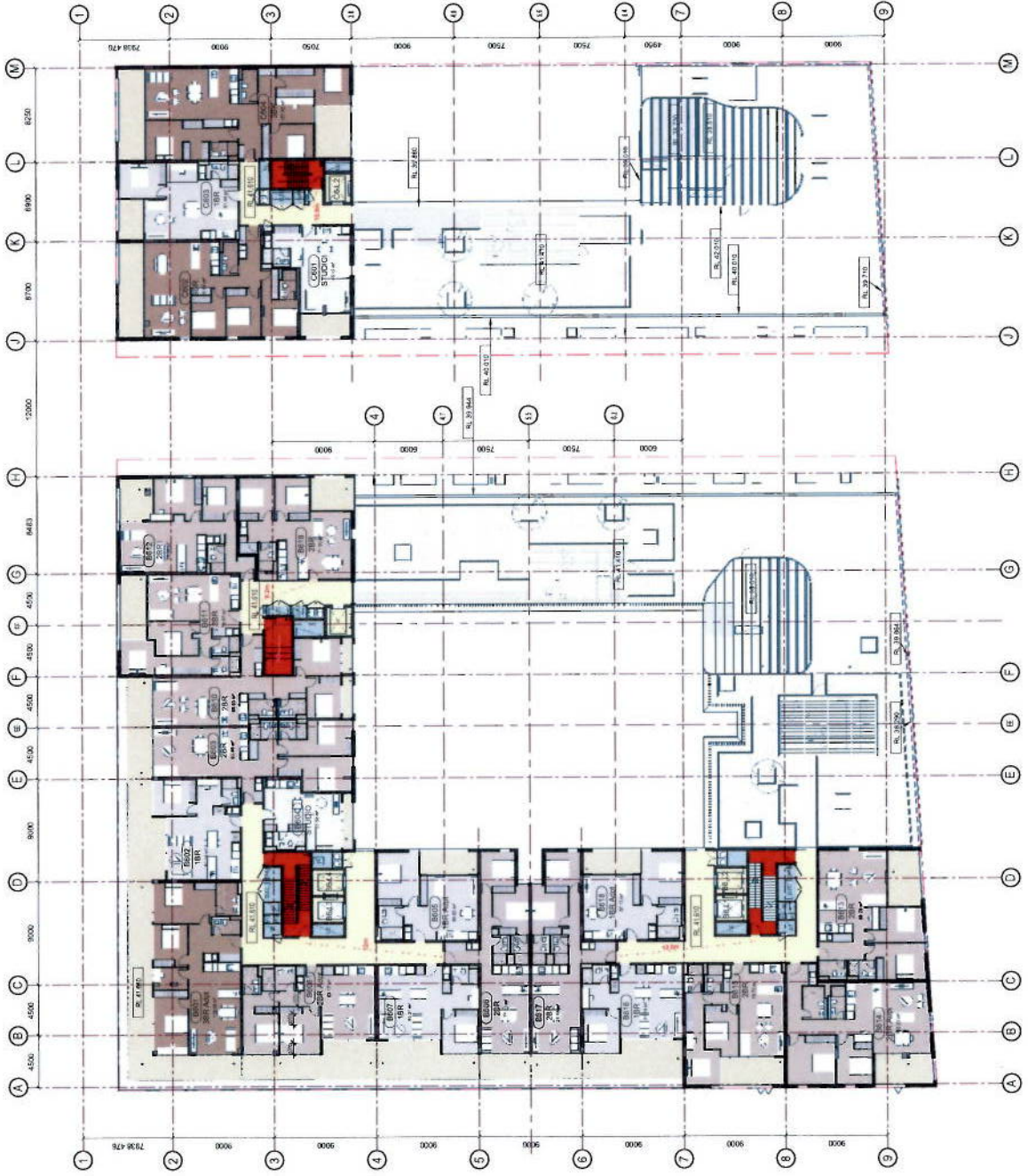



Architectus Melbourne Pty Ltd
 100/102 Victoria Street
 Melbourne VIC 3000
 Tel: +61 (0)3 9429 5232
 Fax: +61 (0)3 9429 5233
 Email: info@architectus.com.au
 www.architectus.com.au

Do not scale drawings. Verify all dimensions on site.

TYPE	DESCRIPTION	AREA
A	1/2 BATH	14.30
B	1/2 BATH	14.30
C	1/2 BATH	14.30
D	1/2 BATH	14.30
E	1/2 BATH	14.30
F	1/2 BATH	14.30
G	1/2 BATH	14.30
H	1/2 BATH	14.30
I	1/2 BATH	14.30
J	1/2 BATH	14.30
K	1/2 BATH	14.30
L	1/2 BATH	14.30
M	1/2 BATH	14.30
N	1/2 BATH	14.30
O	1/2 BATH	14.30
P	1/2 BATH	14.30
Q	1/2 BATH	14.30
R	1/2 BATH	14.30
S	1/2 BATH	14.30
T	1/2 BATH	14.30
U	1/2 BATH	14.30
V	1/2 BATH	14.30
W	1/2 BATH	14.30
X	1/2 BATH	14.30
Y	1/2 BATH	14.30
Z	1/2 BATH	14.30

- Legend
- STUDIO
 - 1/2 BATH
 - 2 BEDROOM
 - 3 BEDROOM
 - BALCONY
 - CIRCULATION
 - SERVICES
 - GARDEN
 - FIRE EGRESS

ATTACHMENT B



architectus

Architectus Melbourne
 Level 1 100/102 Victoria Street
 Melbourne VIC 3000
 Tel: +61 (0)3 9429 5232
 Fax: +61 (0)3 9429 5233
 Email: info@architectus.com.au
 www.architectus.com.au

106-116 Epsom Rd, Zealand

Floor Plan - Level 07

DATE	1 200 01 11	SCALE	1:100
PROJECT	BMW BC MG MS DA	CLIENT	BC-0207
DESIGNER	DA	DATE	10 05 11
PROJECT NO	140241	PROJECT NAME	E

PRELIMINARY

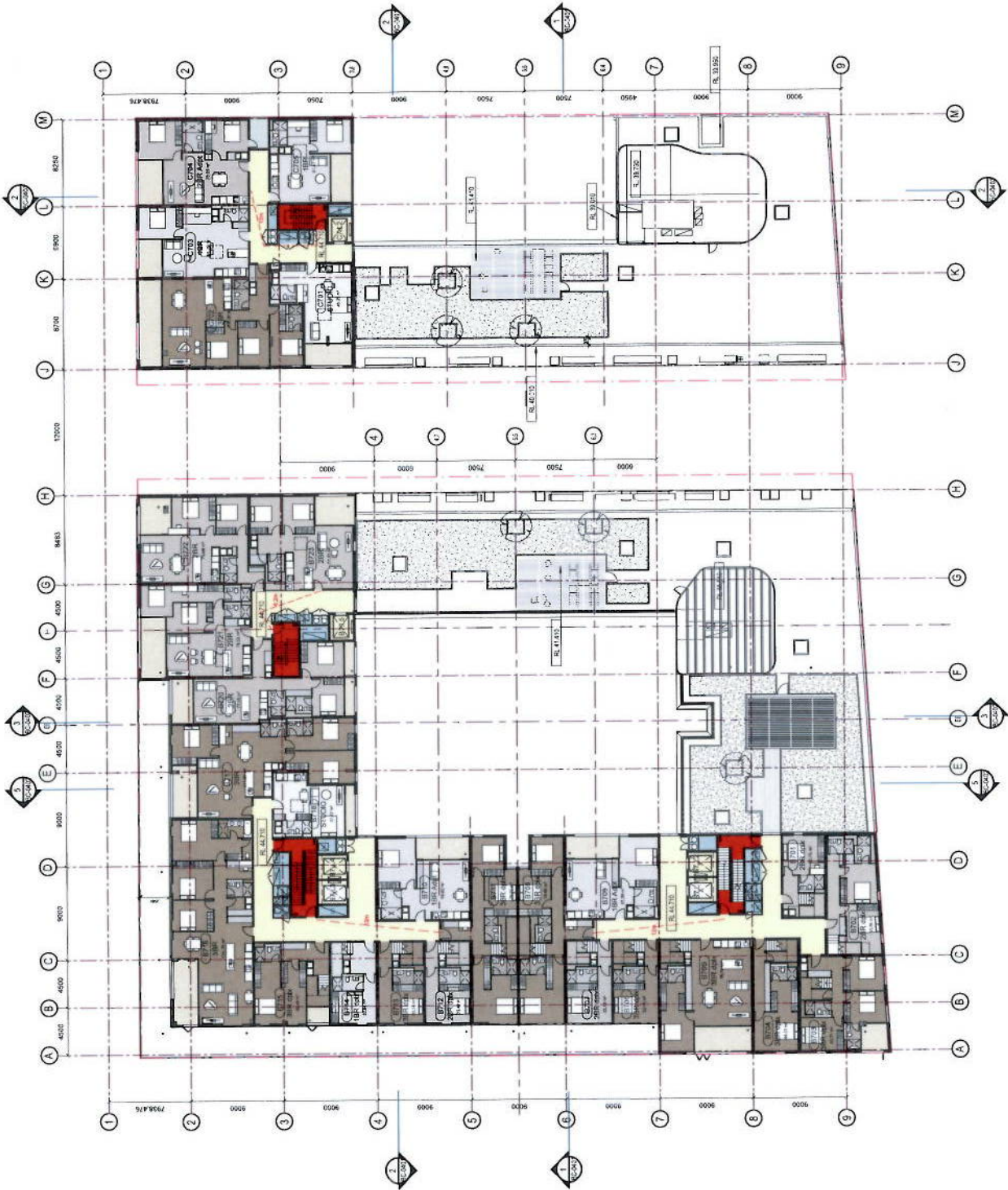



Architectus Melbourne Pty Ltd
 100/102 Victoria Street
 Melbourne VIC 3000
 Tel: +61 (0)3 9412 3333
 Fax: +61 (0)3 9412 3334
 Email: info@architectus.com.au
 www.architectus.com.au

Do not scale drawings. Verify all dimensions on site

REV	DATE	DESCRIPTION
A	15/02/15	ISSUED FOR PERMIT
B	17/02/15	REVISED PER PERMIT
C	18/02/15	REVISED PER PERMIT
D	23/02/15	REVISED PER PERMIT
E	23/02/15	REVISED PER PERMIT

Legend

- 1 BEDROOM
- 2 BR OROOM
- 3 BEDROOM
- BALCONY
- CIRCULATION
- SERVICES
- PRE EGRESS

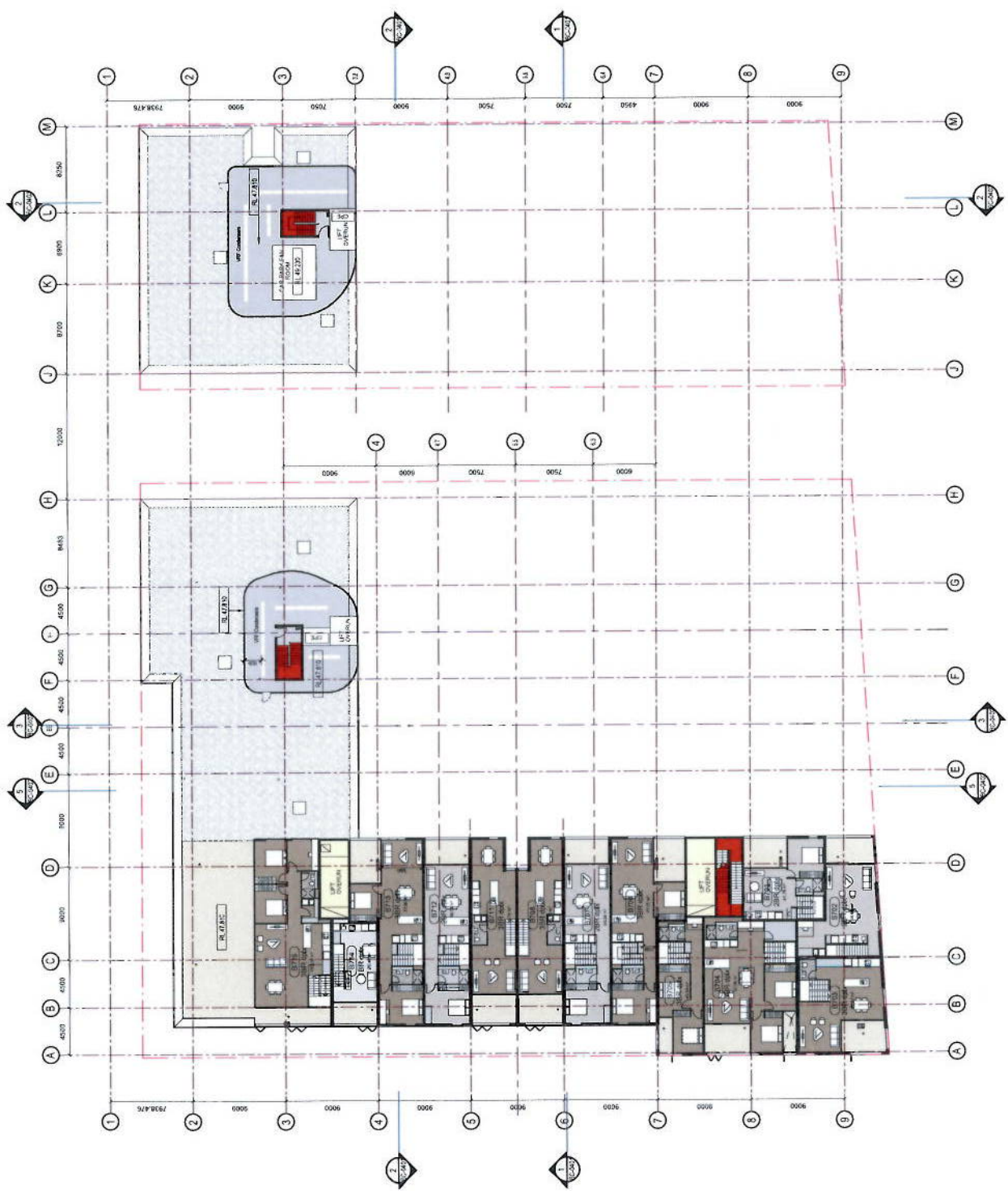

ATTACHMENT B



architectus

Architectus Melbourne
 Level 1, 100 Victoria Street
 East Melbourne VIC 3002
 Tel: +61 (0)3 9412 3333
 Fax: +61 (0)3 9412 3334
 Email: info@architectus.com.au
 www.architectus.com.au

PROJECT: 106-116 Epsom Rd, Zeland

PRELIMINARY

DATE:	15/02/15
SCALE:	1:200 (R.A.)
PROJECT:	106-116 Epsom Rd, Zeland
CLIENT:	SMYTH BROS
PROJECT NO.:	103341
DATE:	15/02/15
PROJECT NO.:	103341
DATE:	15/02/15
PROJECT NO.:	103341

106-116 Epsom Rd, Zeland



Do not scale drawings. Verify all dimensions on site.

Date	Revised/By	Rev
11.01.2016	DA	1
08.03.2016	DA	2
28.05.2016	DA	3
11.08.2016	DA	4
11.08.2016	DA	5
11.08.2016	DA	6
11.08.2016	DA	7
11.08.2016	DA	8
11.08.2016	DA	9
11.08.2016	DA	10
11.08.2016	DA	11
11.08.2016	DA	12
11.08.2016	DA	13
11.08.2016	DA	14
11.08.2016	DA	15
11.08.2016	DA	16
11.08.2016	DA	17
11.08.2016	DA	18
11.08.2016	DA	19
11.08.2016	DA	20
11.08.2016	DA	21
11.08.2016	DA	22
11.08.2016	DA	23
11.08.2016	DA	24
11.08.2016	DA	25
11.08.2016	DA	26
11.08.2016	DA	27
11.08.2016	DA	28
11.08.2016	DA	29
11.08.2016	DA	30

- Elevation and Section Legend**
- (GL1) Glazing (Horizontal Glass)
 - (GL2) Glazing (Vertical Glass)
 - (GL3) Glazing (Diagonal Glass)
 - (GL4) Glazing (Curved Glass)
 - (GL5) Glazing (Patterned Glass)
 - (GL6) Glazing (Tinted Glass)
 - (GL7) Glazing (Low-E Glass)
 - (GL8) Glazing (Insulated Glass Unit)
 - (GL9) Glazing (Acoustic Glass)
 - (GL10) Glazing (Safety Glass)
 - (GL11) Glazing (Decorative Glass)
 - (GL12) Glazing (Specialty Glass)
 - (GL13) Glazing (Smart Glass)
 - (GL14) Glazing (Energy Efficient Glass)
 - (GL15) Glazing (Sustainable Glass)
 - (GL16) Glazing (High Performance Glass)
 - (GL17) Glazing (Advanced Glass)
 - (GL18) Glazing (Innovative Glass)
 - (GL19) Glazing (Next-Gen Glass)
 - (GL20) Glazing (Future-Ready Glass)

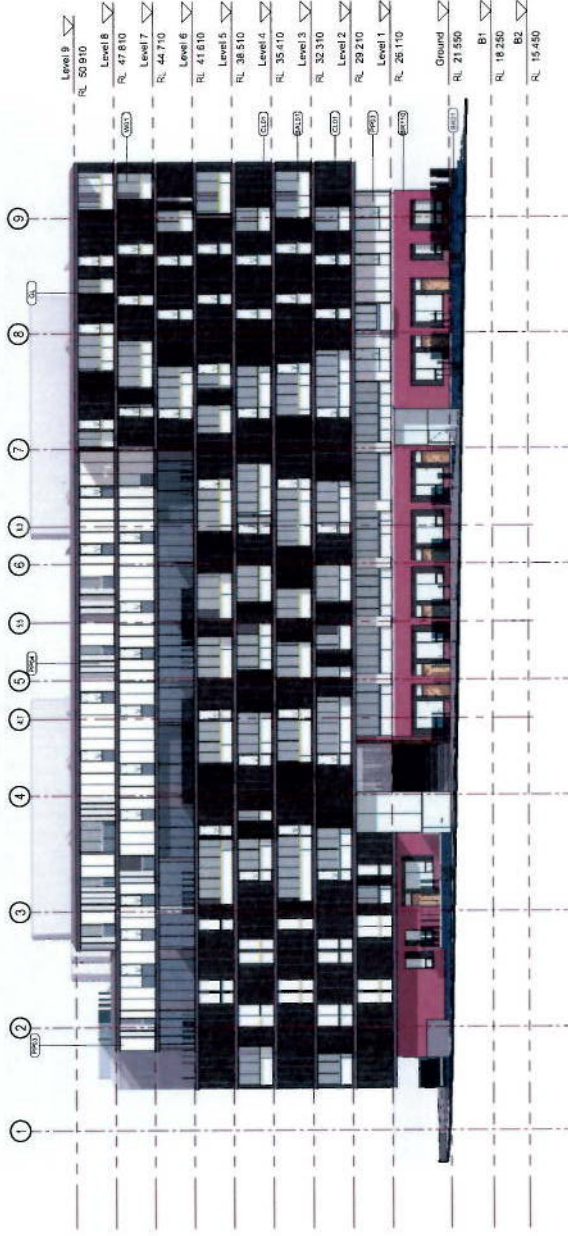

1 Proposed Elevation - West
SCALE 1:200

architectus™

ARCHITECTUS MELBOURNE
100-116 Epsom Rd, Zetland
VIC 3156
T: 61 (0)3 9593 8800
F: 61 (0)3 9593 8800
E: info@architectus.com.au
www.architectus.com.au

PROJECT
100-116 Epsom Rd, Zetland

PRELIMINARY

West Elevation	
Scale	1:200 at A1
Drawn	MCS/MRS/RY/DA
Checked	TD/SM
Project No.	140341
Revision	C

architectus Melbourne 2015

Architectus Melbourne Pty Ltd is the owner of the intellectual property rights in the design and construction of the architectural drawings. They reserve the right to use the design and construction of the architectural drawings for any purpose in any form in which they appear or in which they may appear in the future.

Do not scale drawings. Verify all dimensions on file.

Issue	Description	Date
A	04/10/2014	13/03/2015
B	02/04/2015	15/03/2015
C	20/03/2015	15/03/2015

- Elevation and Section Legend**
- (S13) Solid Grey Architrave (Solid)
 - (S23) 60mm (Round) Brick
 - (S33) 60mm (Square) Brick
 - (S43) Aluminium Cladding (Horizontal)
 - (S53) 200mm Timber
 - (S63) Glass Balustrade Panels
 - (S73) 100mm Square Clad
 - (S83) 100mm (Round) Metal

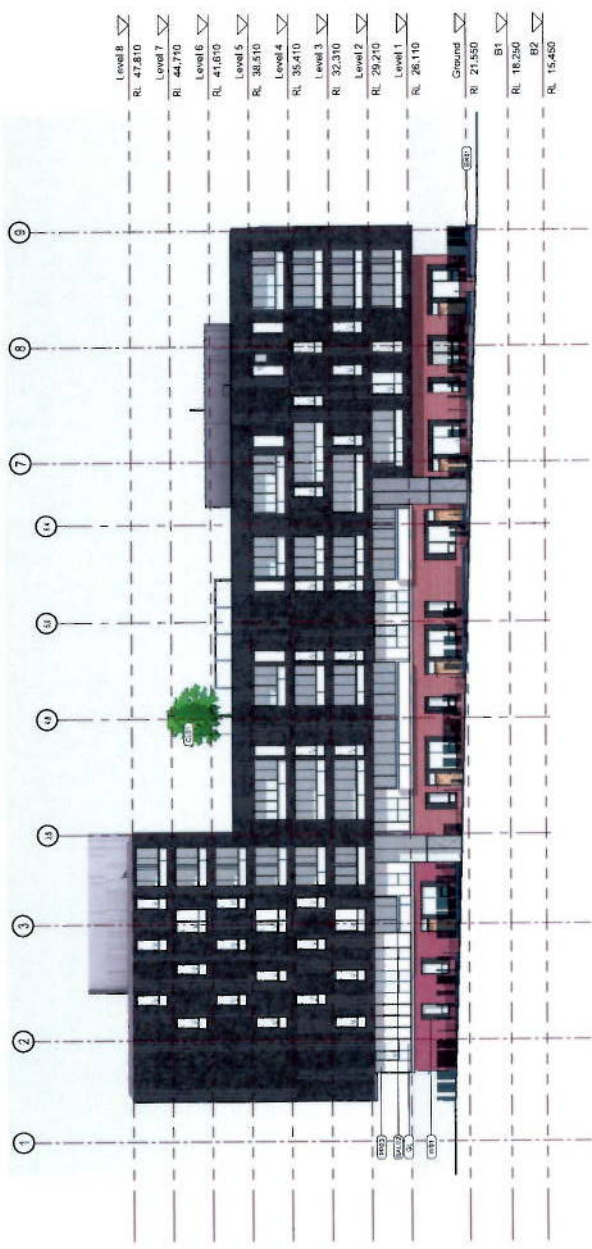

1 Proposed Elevation - Letitia St C-West
SCALE 1:200

ATTACHMENT B

architectus

106-116 Victoria Parade
East Melbourne VIC 3002
Tel: +61 (0)3 9412 3000
Fax: +61 (0)3 9412 3000
melbourne@architectus.com.au
A2018/000141-001

PROJECT 106-116 Epsom Rd, Zealand

PRELIMINARY

Letitia Street Elevation West

Scale: 1:200 at A1
Date: 15/03/2015
Project: MG SHS HWY DA BC-0304
Client: EUSM
Drawing: 140341

15/03/2015 10:45 AM



Architectus Melbourne 2015 Best Residential Architecture award. The award is presented to the architect of the best residential building in Melbourne. The award is presented to the architect of the best residential building in Melbourne. The award is presented to the architect of the best residential building in Melbourne.

Do not scale drawings. Verify all dimensions on site

NO.	DESCRIPTION	DATE
A	ISSUE FOR PERMIT	15/07/2015
B	ISSUE FOR CONSTRUCTION	15/07/2015
C	ISSUE FOR OCCUPANCY	15/07/2015

Elevation and Section Legend

0301	Brick Spandrel Wall
0302	Brick (Dark Red) Wall
0303	Aluminium Cladding (Vertical)
0304	Dark Timber
0305	Open Aluminium Slat
0306	White Spandrel Glass
0307	Vertical Aluminium Slat

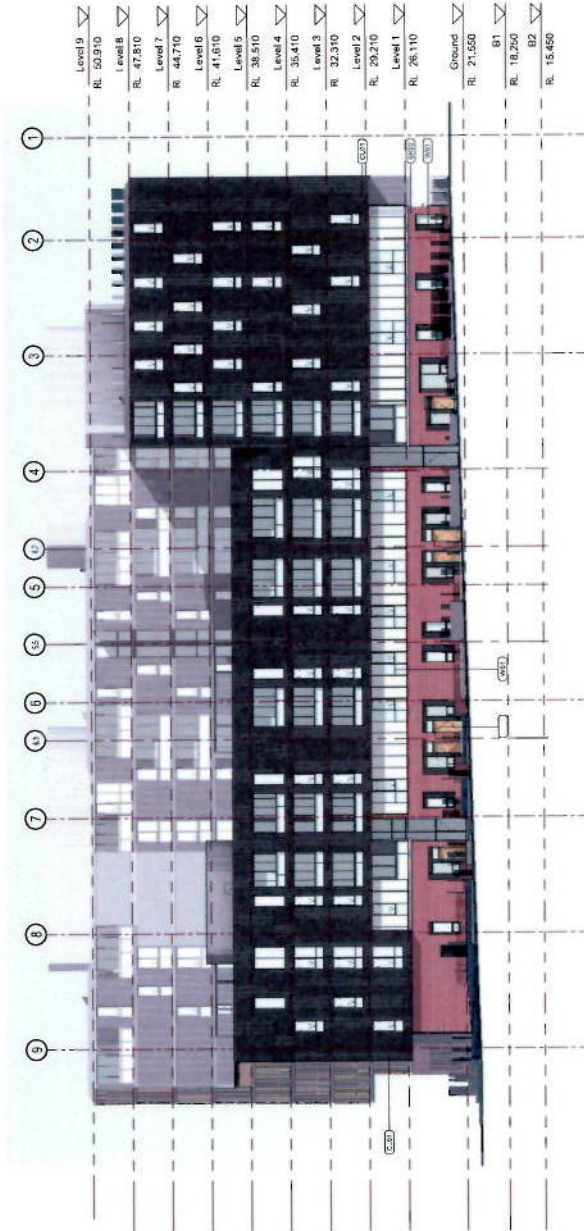

1 Proposed Elevation - Letitia St B-East

SCALE 1:200

architectus

108-116 Epsom Rd, Zealandia
 Level 1, 215 Victoria Park
 East Melbourne, VIC 3002
 Phone: +61 (0)3 9423 8222
 Fax: +61 (0)3 9423 8223
 Melbourne, Australia
 Architecture
 Interiors
 Urban Planning
 Strategic Planning
 ASH 1839156 141

PROJECT 108-116 Epsom Rd, Zealandia

PRELIMINARY

PROJECT 108-116 Epsom Rd, Zealandia

DATE	1:200 at A1	SCALE	1:200
NO.	DA	DESCRIPTION	DA
PROJECT NO.	108-116	PROJECT NAME	108-116
PROJECT NO.	108-116	PROJECT NAME	108-116



Do not scale drawings. Verify all dimensions on site.

DATE	DESCRIPTION	BY
15.11.2016	Issue for tender	DA
02.12.2016	Issue for construction	DA
15.11.2017	Issue for construction	DA

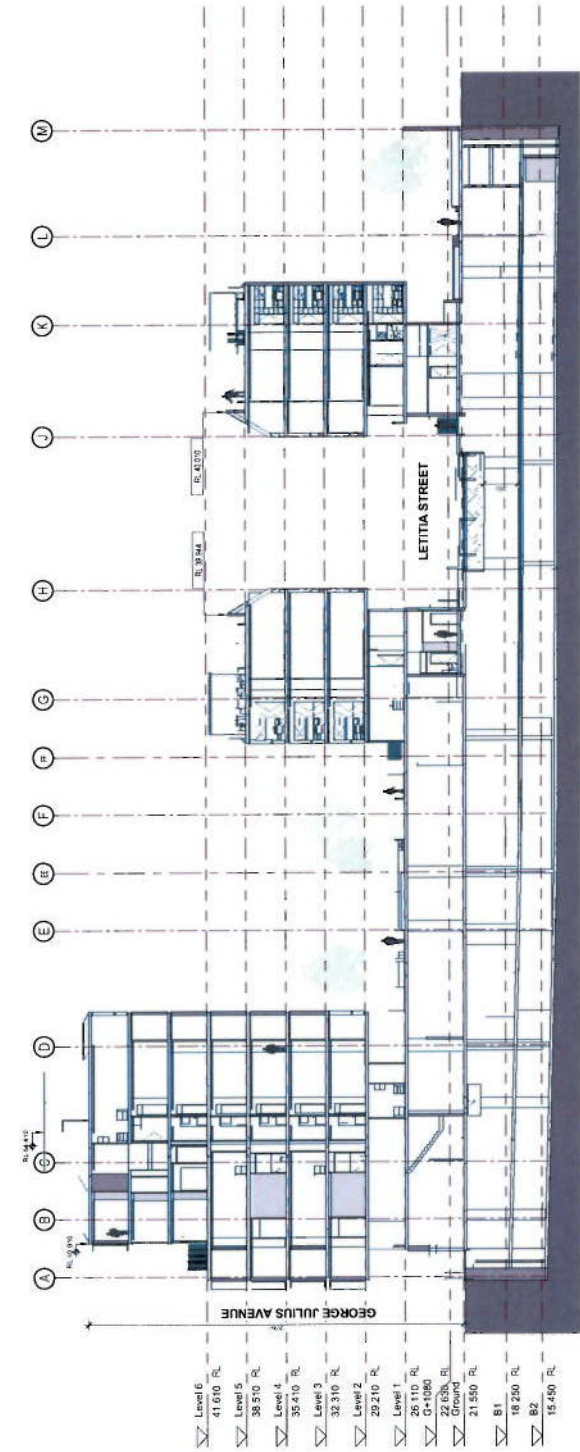

Section 01

SCALE 1:200

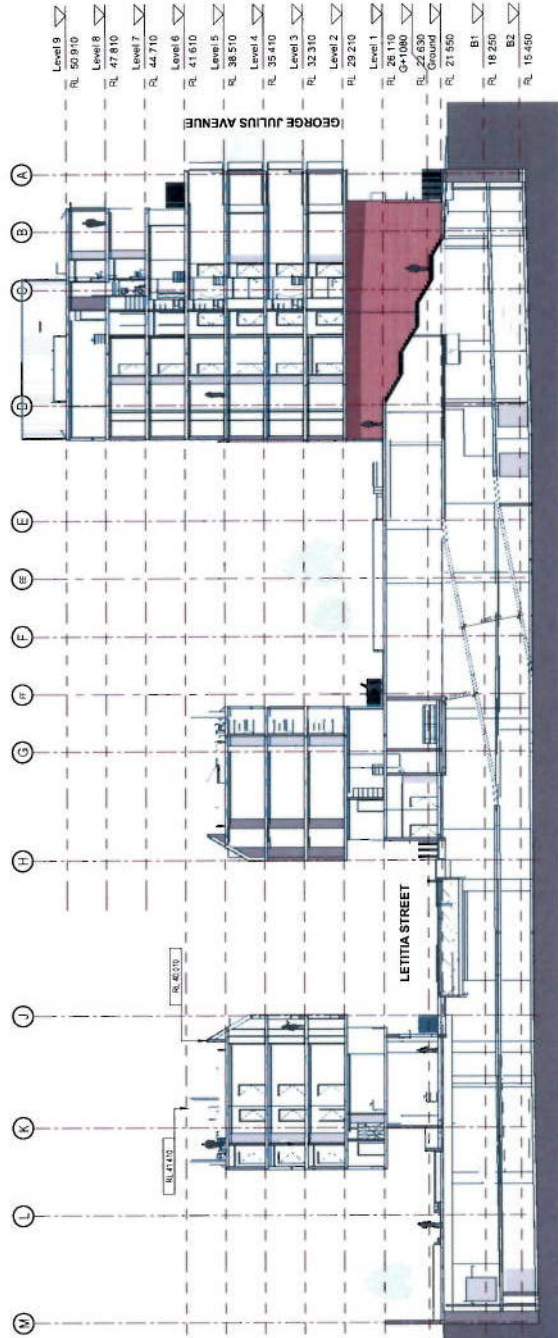

Section 02

SCALE 1:200

architectus™

Architectural Services
 105-116 Epsom Rd, Zetland
 T: 03 942 4442
 F: 03 942 4442
 Melbourne@architectus.com.au
 03 942 4442

105-116 Epsom Rd, Zetland

PRELIMINARY

Sections 1	
Sheet	1, 200 of A1
Client	MCGILLUS KW DA BC-0401
Drawn	D SAN
Project No	502841

2016-05-10 10:30 AM



Architectus Melbourne Pty Ltd is the owner of the copyright in this drawing. It is to be used only for the project and site for which it was prepared. It is not to be used for any other project or site without the written consent of Architectus Melbourne Pty Ltd.

Do not scale drawings. Verify all dimensions on site

Level	Reference	Height
Level 9	RL 50.910	50.910
Level 8	RL 47.810	47.810
Level 7	RL 44.710	44.710
Level 6	RL 41.610	41.610
Level 5	RL 38.510	38.510
Level 4	RL 35.410	35.410
Level 3	RL 32.310	32.310
Level 2	RL 29.210	29.210
Level 1	RL 26.110	26.110
Ground	RL 23.000	23.000
Level B1	RL 17.341	17.341
Level B2	RL 14.641	14.641

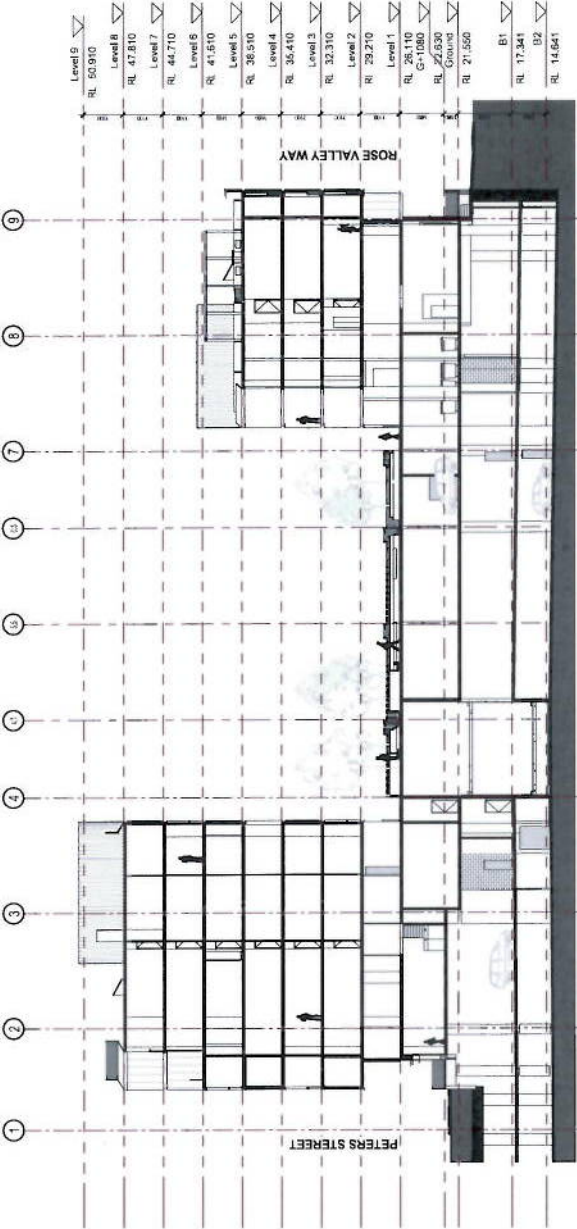

3 Section 03
SCALE: 1:200

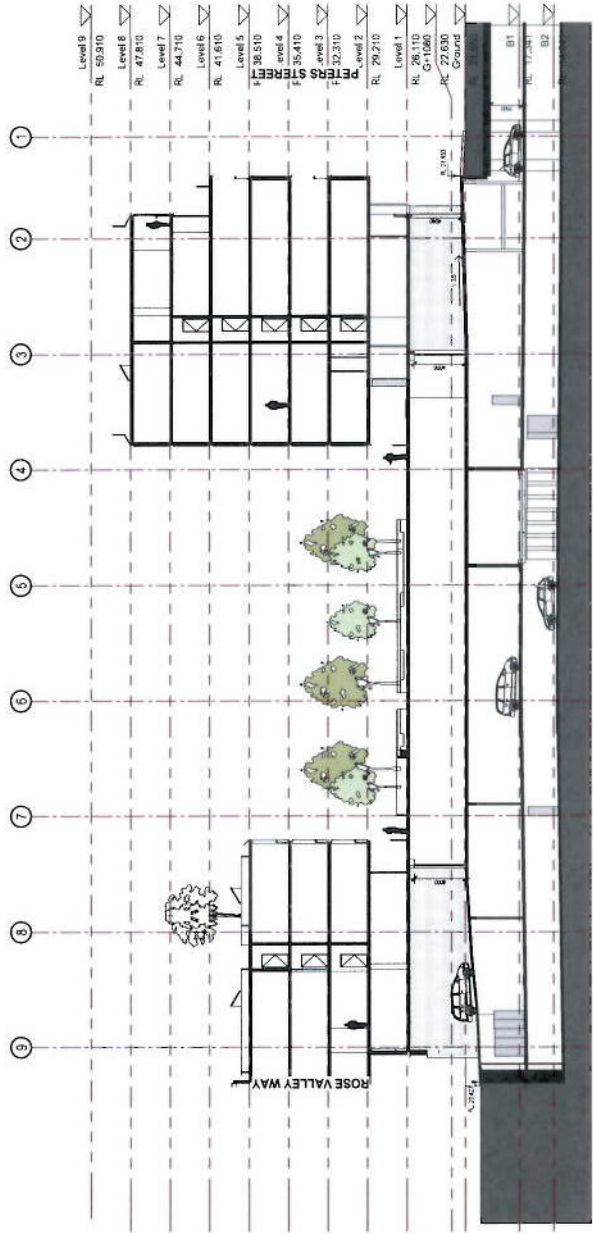

ATTACHMENT B

architectus™

Architects Melbourne
Level 10, 100 St. Albans
St. Albans, VIC 3023
Phone: +61 3 9459 4400
Fax: +61 3 9459 4400
melbourne@architectus.com.au
architectus.com.au

Project:
106-116 Epsom Rd, Zetland

DA BC-0402

PRELIMINARY

Sections 2

DATE	BY	SCALE	PROJECT
1. 200 St. Albans	JATT BEAVON	DA	BC-0402
PROJECT	JATT BEAVON	DATE	10/02/18
PROJECT	JATT BEAVON	DATE	10/02/18



Architectus Melbourne 2015 is the award of the best architectural design for a building in Melbourne, Australia. The award is presented annually to the architect of the building that is judged to be the most innovative, original, and of the highest quality. The award is presented by the Victorian Architecture Foundation, a not-for-profit organization that promotes and supports the architectural profession in Victoria.

Do not scale drawings. Verify all dimensions on site.

Item	Description	Date
A.	CONTRACT	15.08.2015
B.	REVISED CONTRACT	15.08.2015
C.	REVISED CONTRACT	15.08.2015
D.	REVISED CONTRACT	15.08.2015

Note: Refer to Vias Schedule Summary for CFA Areas

ATTACHMENT B

architectus

Architects Melbourne
Level 7, 255 Victoria Parade
Melbourne VIC 3000
Tel: +61 3 9425 2222
Fax: +61 3 9425 2222
www.architectus.com.au
A20150001451451

Project:
106-116 Epsom Rd. Zetland

PRELIMINARY

Gross Floor Area
1,600 sq m AT
DA BC-0601

SM 140341
D

15/08/2015 2:25:36 PM

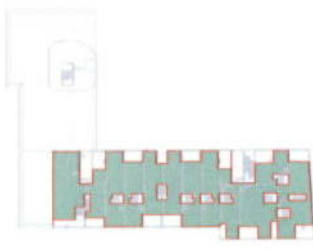

LEVEL L8

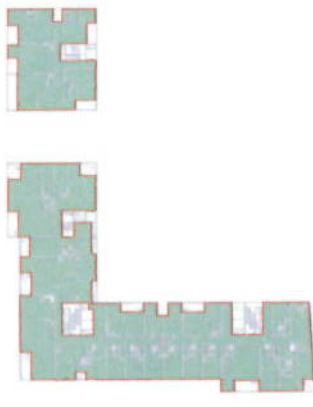

LEVEL L7

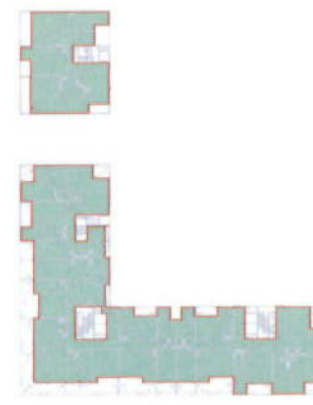

LEVEL L6



LEVEL L5

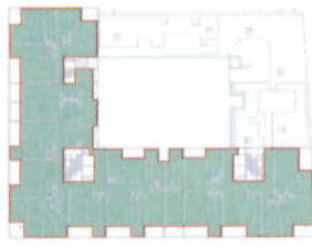

LEVEL L4

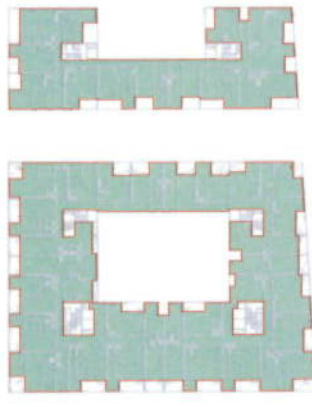

LEVEL L3

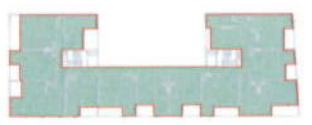

LEVEL L2

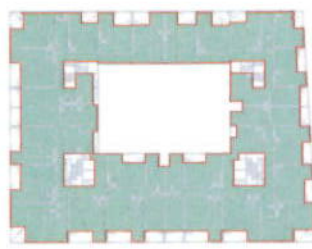

LEVEL L1



LEVEL LG

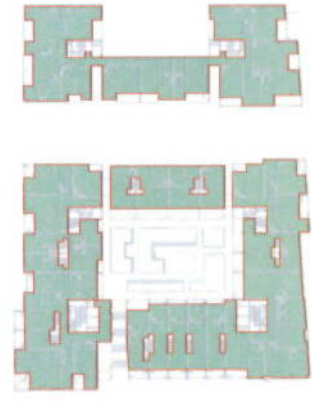
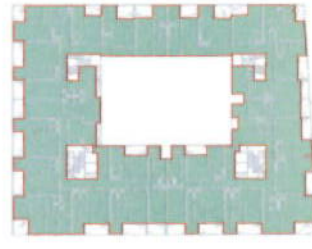
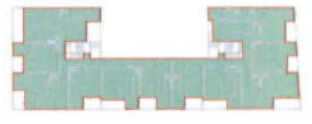



As a registered architect, I have prepared this plan in accordance with the provisions of the Building Act 2003 and the Building Regulations 2006. I have also prepared this plan in accordance with the provisions of the Building Act 2003 and the Building Regulations 2006.

Do not scale drawings. Verify all dimensions on site.

NO.	REVISION	DATE
A.	ISSUE	15/08/2015
B.	REVISED	15/08/2015
C.	REVISED	15/08/2015

Solar Access Apartments
 Solar Access: 136
 (37% of total number of apartments)

ATTACHMENT B



architectus

Architectural Melbourne
 Level 7, 230 Victoria Parade
 East Melbourne, VIC 3002
 Tel: 03 9412 3222
 Fax: 03 9412 3223
 melbourne@architectus.com.au
 Architecture
 ADP 43 906 81 461

PROJECT: 106-116 Epsom Rd, Zetland

PRELIMINARY

Solar Access

NO.	REVISION	DATE
A.	ISSUE	15/08/2015
B.	REVISED	15/08/2015
C.	REVISED	15/08/2015

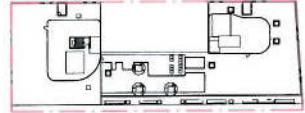

LEVEL 8

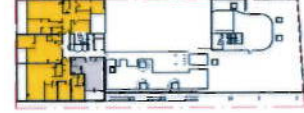
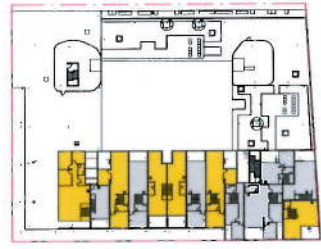

LEVEL 5

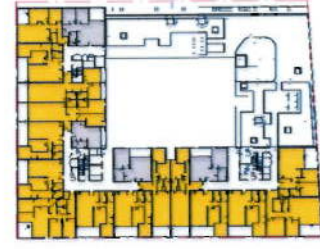

LEVEL 7

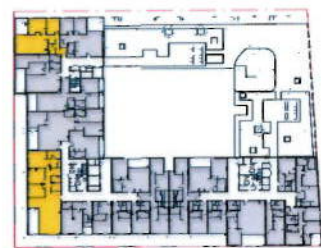

LEVEL 4

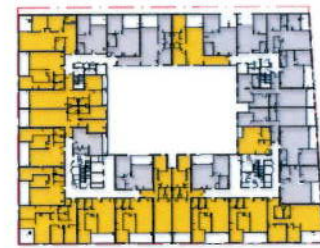

LEVEL 6



LEVEL 3



LEVEL 2

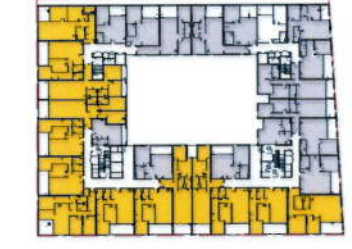

LEVEL 1

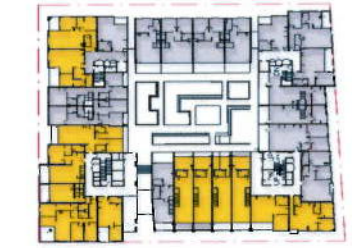

GROUND



Architectus Melbourne Pty Ltd is the principal contractor for the design and construction of the proposed development. The design and construction of the proposed development is subject to the approval of the relevant authorities. The design and construction of the proposed development is subject to the approval of the relevant authorities. The design and construction of the proposed development is subject to the approval of the relevant authorities.

Do not scale drawings. Verify all dimensions on file.

REV	DESCRIPTION	DATE
A	Issue for tender	13/02/2015
B	Issue for construction	13/02/2015
C	Final Application	13/02/2015

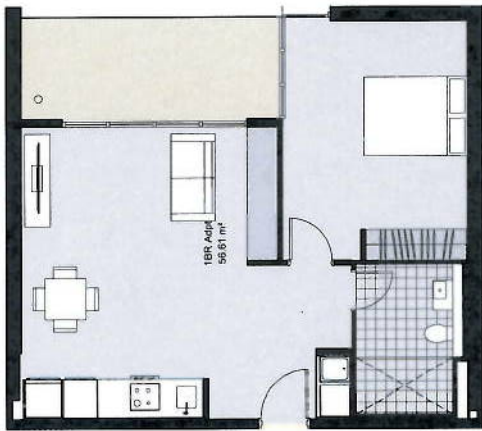

Building B_1BR_Type B_Pre-Adaptation



Building B_1BR_Type C_Pre-Adaptation

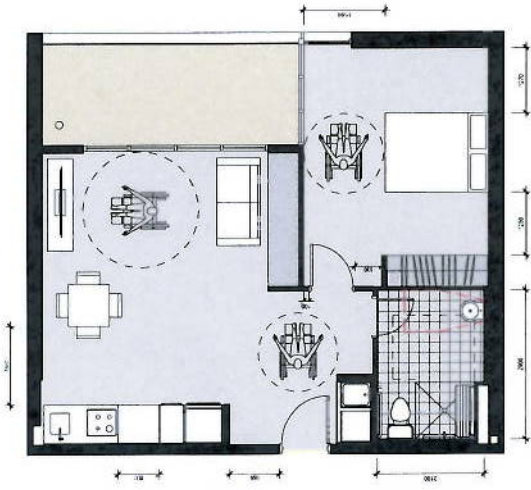

Building B_1BR_Type B_Post-Adaptation



Building B_1BR_Type C_Post-Adaptation

ATTACHMENT B



architectus

Architectus Melbourne Pty Ltd
Level 10, 100 Collins St, Melbourne, VIC 3000
T +61 (0)3 9493 4400
F +61 (0)3 9493 4401
melbourne@architectus.com.au
ARCHITECTS

Level 10, 100 Collins St, Melbourne, VIC 3000
T +61 (0)3 9493 4400
F +61 (0)3 9493 4401
melbourne@architectus.com.au
ARCHITECTS

105-116 Epsom Rd, Zetland

PRELIMINARY

PROJECT	DDA - Apartments 1B.3
DATE	13/02/2015
DESIGNER	DA BC-0903
DRAWN	BDJ/SW
PROJECT NO.	105M1
SCALE	C



Architectus Melbourne Pty Ltd is the service of
 architects and interior designers. The company is
 a member of the Australian Institute of Architects
 and the Australian Institute of Interior Designers.
 The company is a registered provider of services
 under the Victorian Consumer Affairs Act 2013.
 The company is a registered provider of services
 under the Victorian Consumer Affairs Act 2013.

Do not scale drawings. Verify all dimensions on site.

NO.	DATE	DESCRIPTION
1	15/01/2015	ISSUE FOR PERMIT
2	15/01/2015	ISSUE FOR PERMIT
3	15/01/2015	ISSUE FOR PERMIT
4	15/01/2015	ISSUE FOR PERMIT
5	15/01/2015	ISSUE FOR PERMIT
6	15/01/2015	ISSUE FOR PERMIT
7	15/01/2015	ISSUE FOR PERMIT
8	15/01/2015	ISSUE FOR PERMIT
9	15/01/2015	ISSUE FOR PERMIT
10	15/01/2015	ISSUE FOR PERMIT
11	15/01/2015	ISSUE FOR PERMIT
12	15/01/2015	ISSUE FOR PERMIT
13	15/01/2015	ISSUE FOR PERMIT
14	15/01/2015	ISSUE FOR PERMIT
15	15/01/2015	ISSUE FOR PERMIT
16	15/01/2015	ISSUE FOR PERMIT
17	15/01/2015	ISSUE FOR PERMIT
18	15/01/2015	ISSUE FOR PERMIT
19	15/01/2015	ISSUE FOR PERMIT
20	15/01/2015	ISSUE FOR PERMIT



Building B_2BR_Type B_Post-Adaptation



Building B_2BR_Type B_Pre-Adaptation

ATTACHMENT B



architectus™

106-116 Epsom Rd, Zetland
 Victoria 3156
 Australia
 Phone: +61 (0)3 9593 8100
 Fax: +61 (0)3 9593 8101
 Email: info@architectus.com.au
 Website: www.architectus.com.au

106-116 Epsom Rd, Zetland

DDA - Apartments 2B 8

DATE: 15/01/15 TIME: 10:00 AM

DRAWN BY: JATT BE

CHECKED BY: JD SM

PROJECT NO: 100341

REVISION: B

PRELIMINARY



Architectus Melbourne Pty Ltd is the proud sponsor of the 2015 Architectural Design Awards. The award is the highest accolade in the industry and is a testament to the excellence of the design profession. The award is presented to the architect of the most innovative and creative design in any form without the need for a professional award. The award is presented to the architect of the most innovative and creative design in any form without the need for a professional award.

Do not scale drawings. Verify all dimensions on site.

DATE	REVISION	BY
14/01/15	1	DA
15/02/15	2	DA
15/02/15	3	DA
15/02/15	4	DA
15/02/15	5	DA
15/02/15	6	DA
15/02/15	7	DA
15/02/15	8	DA
15/02/15	9	DA
15/02/15	10	DA
15/02/15	11	DA
15/02/15	12	DA
15/02/15	13	DA
15/02/15	14	DA
15/02/15	15	DA
15/02/15	16	DA
15/02/15	17	DA
15/02/15	18	DA
15/02/15	19	DA
15/02/15	20	DA
15/02/15	21	DA
15/02/15	22	DA
15/02/15	23	DA
15/02/15	24	DA
15/02/15	25	DA
15/02/15	26	DA
15/02/15	27	DA
15/02/15	28	DA
15/02/15	29	DA
15/02/15	30	DA
15/02/15	31	DA
15/02/15	32	DA
15/02/15	33	DA
15/02/15	34	DA
15/02/15	35	DA
15/02/15	36	DA
15/02/15	37	DA
15/02/15	38	DA
15/02/15	39	DA
15/02/15	40	DA
15/02/15	41	DA
15/02/15	42	DA
15/02/15	43	DA
15/02/15	44	DA
15/02/15	45	DA
15/02/15	46	DA
15/02/15	47	DA
15/02/15	48	DA
15/02/15	49	DA
15/02/15	50	DA
15/02/15	51	DA
15/02/15	52	DA
15/02/15	53	DA
15/02/15	54	DA
15/02/15	55	DA
15/02/15	56	DA
15/02/15	57	DA
15/02/15	58	DA
15/02/15	59	DA
15/02/15	60	DA
15/02/15	61	DA
15/02/15	62	DA
15/02/15	63	DA
15/02/15	64	DA
15/02/15	65	DA
15/02/15	66	DA
15/02/15	67	DA
15/02/15	68	DA
15/02/15	69	DA
15/02/15	70	DA
15/02/15	71	DA
15/02/15	72	DA
15/02/15	73	DA
15/02/15	74	DA
15/02/15	75	DA
15/02/15	76	DA
15/02/15	77	DA
15/02/15	78	DA
15/02/15	79	DA
15/02/15	80	DA
15/02/15	81	DA
15/02/15	82	DA
15/02/15	83	DA
15/02/15	84	DA
15/02/15	85	DA
15/02/15	86	DA
15/02/15	87	DA
15/02/15	88	DA
15/02/15	89	DA
15/02/15	90	DA
15/02/15	91	DA
15/02/15	92	DA
15/02/15	93	DA
15/02/15	94	DA
15/02/15	95	DA
15/02/15	96	DA
15/02/15	97	DA
15/02/15	98	DA
15/02/15	99	DA
15/02/15	100	DA

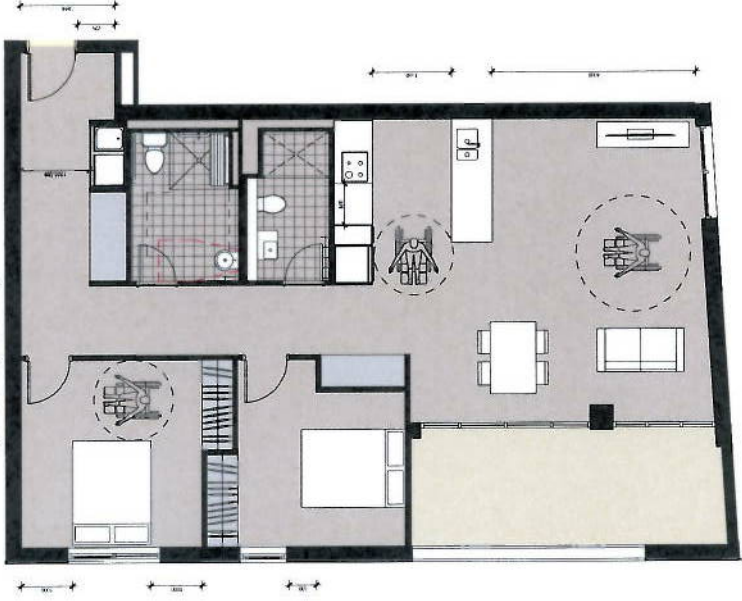

Building C_2BR_Type A_Post Adaptation



Building C_2BR_Type A_Pre-Adaptation

ATTACHMENT B

architectus™

Architectus Melbourne
Level 10, 106-116 Epsom Rd, Epsom
VIC 3002
Australia
T: 61 (0) 3 9592 4141
M: 08 9492 4141
info@architectus.com.au
A271539624141

Project: 106-116 Epsom Rd, Zealand

DDA - Apartments 2B 10
DATE: 15/02/15
TYPE: DA
DRAWN: DA
BC-0910
CHECKED: BC
ID: SM
PROJECT NO: 140341
B

PRELIMINARY

12861614 8.02.02 14

